

National Institute of Technology Warangal



INTERNATIONAL STUDENT HANDBOOK

1st Edition – 2025



<https://nitw.ac.in>

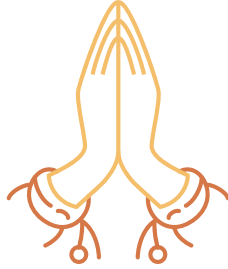

Welcome to NIT Warangal



National Institute of Technology Warangal, formerly known as Regional Engineering College, was established in 1959. Pandit Jawaharlal Nehru laid the foundation stone for this institute on October 10, 1959, the first in the chain of 31 NITs in the country.

The Institute is well known for its dedicated faculty, staff and the state-of-the-art infrastructure conducive to a healthy academic environment. The Institute is constantly striving to achieve higher levels of technical excellence. Evolving a socially relevant and yet internationally acceptable curriculum, implementing innovative and effective teaching methodologies and focusing on the wholesome development of the students are our concerns.

The Institute presently has thirteen academic departments and a few advanced research centres in various disciplines of engineering, pure sciences, humanities and management, with nearly 100 laboratories organized in a unique pattern of functioning, Central Library with state-of-the-art facilities for academic and research exploration.

From Director's Desk



Professor Bidyadhar Subudhi

Dear Students,

At the outset, let me congratulate you for securing admission at National Institute of Technology Warangal. It gives me immense pleasure to welcome you to the NIT Warangal, a premier institution with a rich legacy of excellence in education, research, and innovation. As one of the oldest and most prestigious engineering institutions in India, NIT Warangal stands as a beacon of learning that nurtures talent and fosters global connections.

The International Students Handbook has been specially curated to help you navigate your life at NIT Warangal. It includes vital information about academics, campus facilities, student services, and life in India. We hope this resource serves as a guiding companion, ensuring that you have a seamless transition into our campus and a memorable experience throughout your stay.

At NIT Warangal, we believe in holistic education that not only imparts technical knowledge but also instills values of leadership, innovation, and social responsibility. I encourage you to actively participate in academic and extracurricular activities, explore new opportunities, and engage with our vibrant community.

Once again, I extend my warmest welcome to you. Together, let us strive to achieve new heights of excellence and strengthen the bonds of international collaboration.

Wishing you all the best for a successful and enriching journey at NIT Warangal.

With best wishes
Director, NITW

From Dean, IR&AA



Prof. S. Srinivasa Rao

Dear Students,

Welcome to the National Institute of Technology Warangal (NITW). As you step into this prestigious institution, you are joining a legacy of academic excellence, innovation, and a vibrant community of scholars from around the globe.

This handbook has been prepared to serve as your companion during your time here. It provides essential information about academic procedures, campus facilities, cultural norms, and local resources to help you adapt smoothly and make the most of your journey.

At NITW, we are proud of our multicultural environment where diversity thrives. Your presence adds immense value to our community, and we hope you take this opportunity to share your culture and experiences while embracing the rich traditions of India. We believe that education goes beyond classrooms, and I encourage you to participate actively in campus life, whether it's through student clubs, cultural festivals, or research opportunities.

The International Relations and Alumni Affairs office helps to ensure your transition and stay at NITW as comfortable and rewarding as possible. Should you need assistance or guidance, our doors are always open.

We are excited to have you as part of the NITW family and look forward to seeing you grow academically, culturally, and personally during your time with us.

Wishing you success and fulfillment in every endeavor.

Warm regards
Dean, IR&AA



CONTENTS

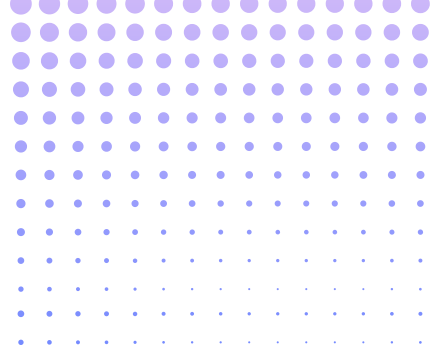

I. INTRODUCTION.....	
About NITW	
Reaching NITW	
To and From the Campus	
II. ON BOARDING	
Admission Process	
Visa & FRRO	
International Students' Information	
III. FOOD & ACCOMODATION.....	
Halls of Residence	
Food Courts	
IV. ACADEMICS AND CAREER.....	
Academic Programs	
International Partnership	
NITW Centres	
Department Faculty Coordinators	
Training and Placement	
International Alumni Chapters	
V. CAMPUS LIFE & STUDENT ENGAGEMENT.....	
Student Activity Clubs	
Institute Events & Festivals	
Sports	
Important Contact Details	
Institute related links	
VI. FACILITIES	
Institute Health Centre	
Post office	
Bank & ATMs	
Sports Complex	
Other Facilities	
VII. Travel Guide & Exploration	
Weekend Gateways & Must-Visit Places Near NIT Warangal	
Hangout Places in Warangal	



About the City of Warangal



Area
406 Sq. Km



Population
1055600
(2024)



Local Language
Telugu & Hindi

Warangal, Telangana is a city rich in history and culture. It is known for its grand monuments, ancient temples, and diverse festivals.

History

- Warangal was the capital of the Kakatiya rulers for more than 200 years (1163 CE TO 1323 CE).
- The city's name comes from the Telugu word Orugallu, which means "carved out of single rock".
- The Kakatiyas built many grand monuments and architectural wonders, including the Warangal Fort, Swayambhu Temple, and Ramappa Temple.
- The city's architecture is influenced by many different dynasties, including the Kakatiyan Dynasty.

Culture

- Warangal celebrates many festivals, including Holi, Diwali, Dussera, Raksha Bandhan, Ram Navami, Vinayak Chavithi, Makar Sankranti, Ugadi, Christmas, Ramadan, Eid-Ul-Fitr, Eid al-Adha, Milad-un-Nabi, and Moharram.
- The city is known for its floral festival of Bathukamma, where women worship the goddess with different flowers for nine days.

I. Introduction

About NIT Warangal

It was established as a Regional Engineering College in 1959. Pandit Jawaharlal Nehru laid the foundation stone on October 10, 1959. It is the first in the chain of 31 NITs (formerly known as RECs) in the country.

The Institute is well known for its dedicated faculty, staff and the state-of-the art infrastructure conducive to a healthy academic environment. The Institute is constantly striving to achieve higher levels of technical excellence. Evolving a socially relevant and yet internationally acceptable curriculum, implementing innovative and effective teaching methodologies and focusing on the wholesome development of the students are our principal objectives. Thanks to UNESCO and UK for assistance at the early years of inception for many developmental activities.

The Institute currently has thirteen academic departments and advanced research centres in various disciplines of engineering, pure sciences and management, with nearly 100 laboratories organized in a unique pattern of functioning, Central Library with state of the art facilities, Auditorium, Student Activity Centre, Centre for Digital Infrastructure and Services (CDIS), Indoor Games Complex, Stadium, Seminar Halls with state of the art infrastructure, Health Centre and Dispensary etc. Faculty of repute, brilliant student community, excellent technical and supporting staff and an effective administration have all contributed to the pre-eminent status of NIT Warangal.

The Institute offers eleven undergraduate programmes (B.Tech.) in engineering, twenty six M.Tech programs in all major areas of engineering, three integrated M.Sc programs, five post graduate programmes and B.Sc-BEd program and also research programmes in engineering, sciences, humanities, and management. The institute is well-known for its research and development, industrial consultancy, continuing education and training programmes for teachers and industrial personnel.

Reaching NIT Warangal

After arrival at the Rajiv Gandhi International Airport (RGIA), Hyderabad, you can make your way to the Institute by prepaid taxi or call taxi. The NIT campus is situated approximately 2 kilometers from the Kazipet railway station, 10 kilometers from Warangal railway station and about 5 kilometers from the Hanamkonda bus station.



140 km



From Hyderabad International Airport to NIT Warangal

International students arriving at Hyderabad Airport can use cab services to reach NIT Warangal or can reach Kazipet junction or Warangal railway station via train.



₹4000/-
(Approx)



₹90/- (sitting)
₹200/- (sleeper)



₹300/-
(Approx)

To and From the Campus

Bus: Kazipet and Hanamkonda are the main bus stands near the campus, offering easy access to the NIT Warangal Main Gate. Buses from major locations like Hyderabad and other cities in Telangana frequently stop at these points. The nearest major bus terminal is at Hanamkonda located approximately 4 kilometers from the campus. Buses are available from the Mahatma Gandhi Bus Station (MGBS) in Hyderabad and every 15 minutes Buses are available from Uppal X Roads at Hyderabad. For detailed bus timings and advanced reservations visit the Telangana State Road Transport Corporation (TGSRTC) website. <https://www.tgsrtcbus.in/oprs-web/>



Bus stop and Auto Stand is located near the Main Gate.

Autos and Taxis: The city is well-served by auto-rikshaws and taxis, and common ride-hailing apps, such as OLA, Uber, are also available for local convenience.

On-Campus e-auto Transport:

On-campus e-buggy service is available for all on all days from 6.15 am to 9.30 pm at an interval of 15 minutes.



II. Onboarding

Admission Process

Study in India (SII)

The Study in India (SII) programme is a flagship initiative launched by the Ministry of Education (MoE), Government of India. The new portal integrates dynamic features including student registration, generation of Unique Student ID, online application submission, visa processing and FRRO application process. <https://studyinindia.gov.in/>

Modes of foreign admissions



Direct Admission of Students Abroad (DASA)

Under the DASA scheme, premier Indian technical institutions provide admission opportunities to Foreign Nationals, Persons of Indian Origin (PIOs), Non-Resident Indians (NRIs), and Overseas Citizens of India (OCIs). <https://dasanit.org/dasa2024/>



ICCR-COMPEX Scheme

COMPEX is a scholarship by the Indian government for Nepalese students pursuing undergraduate studies in India. Selection is based on an online Remote Proctored Exam conducted by the Indian Embassy. <https://studyinindia.gov.in/compex>



DASA-CIWG Children of Indian Workers in the Gulf countries

CIWG scheme which helps to provide educational opportunities to the children of Indians working in Gulf countries. CIWG scheme is a part of DASA Scheme (Direct Admission Student Abroad). <https://dasaciwg.com/>



Indian Council for Cultural Relations (ICCR)

India has a robust higher education system backed by structured pedagogy and experiential learning. When it comes to educational opportunities, it has much to offer to foreign students. <https://studyinindia.gov.in/indian-council-for-cultural-relations-iccr>

Click Here



INTERNATIONAL STUDENTS INFORMATION

For VISA Processing- <https://indianvisaonline.gov.in>

Visa & FRRO

For the visa processing, you need to submit the following documents in an online FRRO portal For FRRO registration:

Required Documents

1. Valid Passport: Original passport with a minimum validity of six months.
2. Visa: Original visa issued by the Indian embassy or consulate (if applicable).
3. Completed Application Form: FRRO application form, duly filled and signed.
4. Recent Passport-Sized Photos: Four recent passport-sized photos.
5. Proof of Address: Utility bills (electricity, water, gas), rent agreement, or lease deed.
6. Proof of Financial Resources: Bank statements, income proof, or sponsorship letter.
7. Travel Documents: Flight itinerary, travel tickets, or a copy of the boarding pass.
8. Health Certificate: Medical certificate from a recognized hospital or medical institution.
9. Proof of Education: Degree certificates, transcripts, or diplomas (for students).
10. Proof of Employment: Employment contract, salary slips, or a letter from the employer (for working professionals).

Visit the following website for latest information

<https://indianfrro.gov.in/eservices/>

Additional Documents (if Applicable)

1. Marriage Certificate: For spouses of Indian citizens or residents.
2. Birth Certificate: For minors (below 18 years).
3. Divorce or Separation Certificate: If applicable.
4. Police Clearance Certificate: From the home country or the country of residence.

Click Here



INTERNATIONAL STUDENTS INFORMATION

III. Food & Accommodation



<https://www.nitw.ac.in/hostel>

Boys' Hall of Residence (HoRs):

- ✓ Ramappa HoR (1.8 K hostel) | ✓ Kakatiya HoR (1 K Hostel) |
- ✓ International Students HoR | ✓ Azad HoR |
- ✓ Bose HoR | ✓ Ambedkar HoR | ✓ Bhabha HoR |
- ✓ Gandhi HoR | ✓ Tagore HoR | ✓ Gokhale HoR |
- ✓ Radhakrishnan HoR | ✓ Raman HoR
- ✓ Vikram Sarabhai HoR | ✓ Visvesvaraya HoR |
- ✓ Rajendra Prasad HoR

Girls' Hall of Residence (HoRs):

- ✓ Priyadarshini HoR | ✓ Sarojini Hall |
- ✓ New LH-A | ✓ New LH-B | ✓ New LH-C

Guest House

The Kalam International Hall (Guest House) at NIT Warangal is a premium accommodation facility designed for academicians, officials, collaborators, Parents and other guests visiting the institute. It features modern amenities, including air conditioning, Wi-Fi, clean furnishings with 2 dining hall facilities. The Kalam International Hall comprises 16 rooms (4 suites and 12 executive rooms), while the Visitors A-Block has 32 delux rooms and B-Block offer 28 delux rooms.

For queries and bookings, contact via email at ghnitw@nitw.ac.in



Kalam International Hall

<https://www.nitw.ac.in/page/?url=/guesthouse/2021>

Institute Food Courts

Craving delicious meals? NITW offers five food courts to cater to diverse tastes!

IFCs at a Glance:

 IFC-A, IFC-B, IFC-C, IFC-D & Priyadarshini Mess

Cuisines: North Indian | South Indian | Mixed Veg | Non-Veg Specialties

Mess In-Charge:

Each mess is supervised by a Professor with elected student representatives managing day-to-day operations



<https://www.nitw.ac.in/hostel>

Academic Programs

UG

- B.Tech Programs
- Integrated M.Sc.
- BSc.BEd

M.Tech

- Biotechnology
- Civil Engineering
- Electrical Engg
- Mechanical Engg.
- Electronics & Communication Engg.
- Metallurgical & Materials Engg.
- Chemical Engg.
- Computer Science and Engg

Academic Programs

PG

- M.Sc./M.Sc. (Tech.)
- MBA
- MCA

Ph.D

Ph.D is offered in all 13 Academic Departments

<https://nitw.ac.in/ap>

International Partnerships



NIT Warangal is one of the Indian Members in The Shastri Indo-Canadian Institute (SICI), a unique bi-national organization, mandated by governments of India and Canada to promote, facilitate and nurture academic linkages, collaborations & exchanges, research partnerships, and networks on bi-national corridors. <http://www.shastriinstitute.org/>

N HERITAGE NETWORK

NITW is one of the partner Institute in Heritage Network, a first network between India and Europe for education and research cooperation in engineering sciences. <https://heritagenetwork.org/>

<https://www.nitw.ac.in/ir/index.html>

International Partnerships

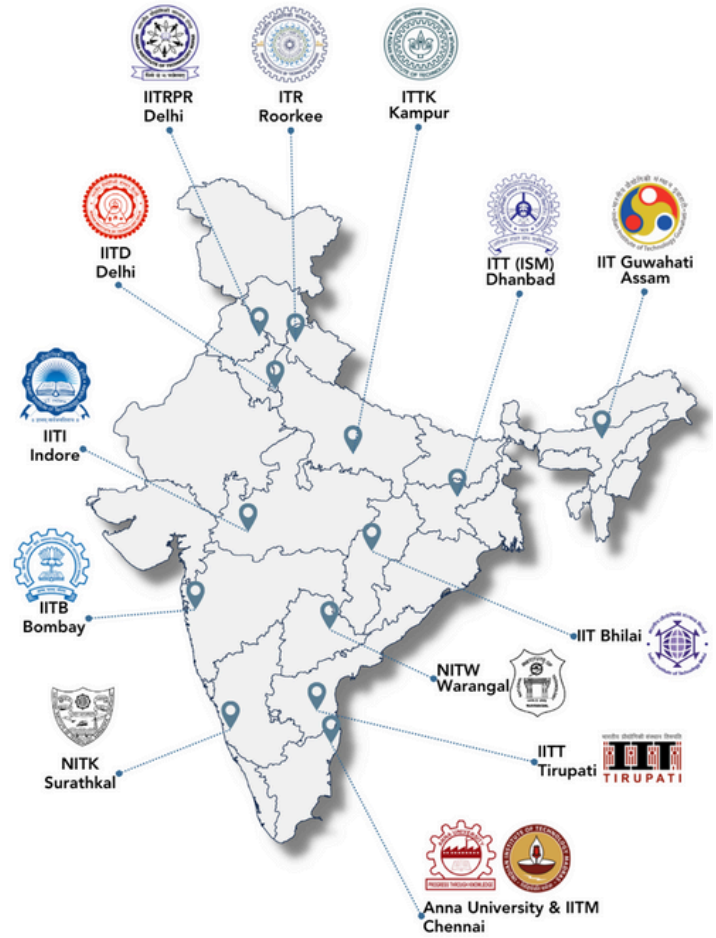
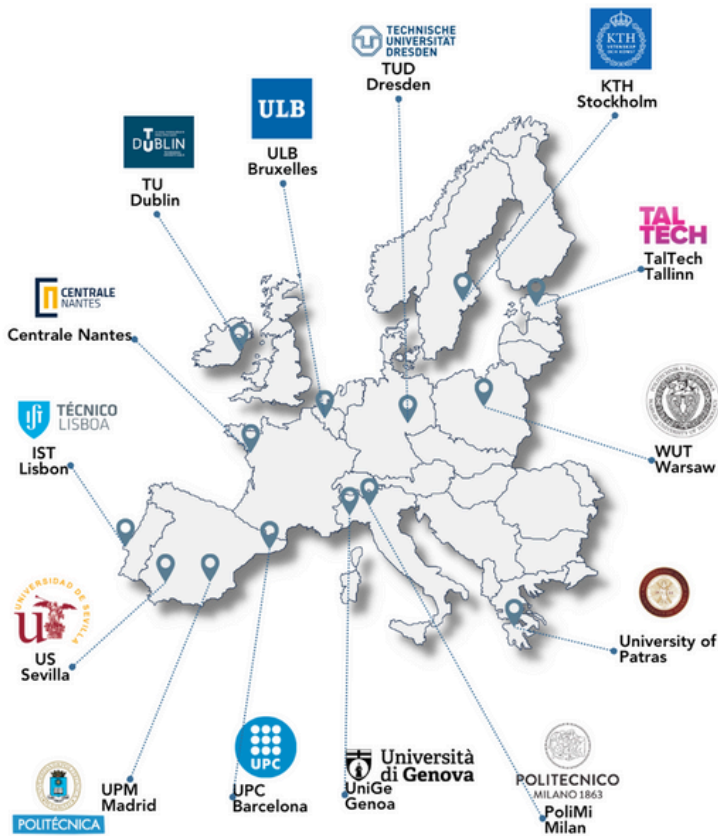

International MoUs



MDU
Mälardalen
University

University of Malardalen
Sweden



UNB
EST. 1785
UNIVERSITY OF NEW BRUNSWICK

The University of New
Brunswick, Canada



Tampere University

Tampere University of
Technology and The University
of Tampere, Finland



TKK

Helsinki University of
Technology, Finland

Federal E-Learning Science & Technology



iFEST
innovation • instruction • implementation

International Foundation for
Entrepreneurship, Science
and Technology (IFEST), USA



TEXAS A&M
AGRI LIFE
RESEARCH

Texas A&M AgriLife Research
University, USA



CENTRALE
NANTES

Ecole Centrale de Nantes
Nantes, France



ЮУрГУ
1943

South Ural State
University Chelyafinsk,
Russia



ASIAN INSTITUTE OF TECHNOLOGY
1959

Asian Institute of
Technology Thailand



ARBA MINCH UNIVERSITY

Arba Minch University,
Ethiopia



UNIVERSITY OF LEEDS

University of Leeds, UK



UNIVERSITY OF OULU

University of Oulu, Finland

Centre for International Relations & Centre for Alumni Relations

Faculty Coordinators



Prof. Surya Kant Ghosh
Physics



Prof. P. Venkata Srilakshmi
Chemistry



Prof. Hari Ponnamma Rani
Mathematics



Prof. B Raghuram Kadali
Civil Engg.



Prof. T. Vinay Kumar
Electrical Engg.



Prof. Ch. Hari Krishna
Mechanical Engg.

Centre for International Relations & Centre for Alumni Relations

Faculty Coordinators



Prof. Atul Kumar Nishad
Electronics & Commn Engg.



Prof. M. Sandhya
Computer Science & Engg.



Prof. S. Uma Maheswara Rao
Metallurgical & Materials Engg.



Prof. P. Venkata Suresh
Chemical Engg.



Prof. P. Onkara Perumal
Biotechnology



Prof. K. Madhavi
Humanities & Social Science



Prof. K. Francis Sudhakar
Management Studies

Support Centres



Centre for Digital Infrastructure and Services (CDIS)

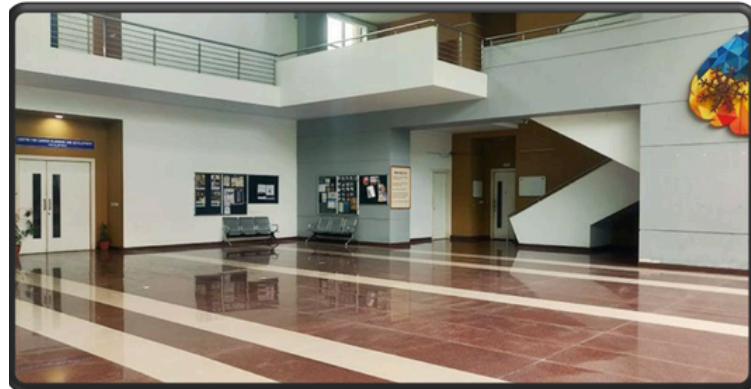

Centre for Career Planning and Development (CCPD)



Centre for Sports Activities



Centre for Training & Learning (CTL)



Electronics and ICT Academy (E&ICT Academy)



NITW SIEMENS – Centre of Excellence

Training and Placement

Centre for Career Planning and Development (CCPD) is immensely elated to welcome you to NIT Warangal. We understand the importance of International Students in shaping the future of the world and so our mission extends beyond academic excellence to encompass a holistic development.

SELECTION PROCESS

Invites and CPNF forms are sent to companies

Invitation



Share

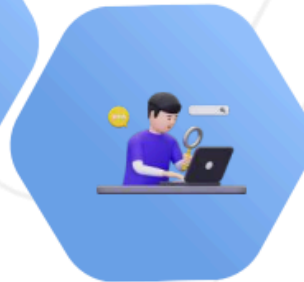

SPOCs are assigned to the companies

Offer



Qualified candidates are selected & offer letters are rolled out



Students appear for Tests & Interviews



Interviews & Tests



Pre Placement Talks

Companies host Pre Placement Talks



Scheduled

Placement drives are scheduled

<https://nitw.ac.in/path/?dept=/placement>

Foreign Admissions (Seat matrix for AY 2024–25)

Program	DASA	DASA CIWG	SII SAARC	SII Non-SAARC	ICCR	ICCR Compex	Total
UG	103	50	71	47	39	25	335
PG Engg.	69	-	41	28	52	16	206
PG MSc	-	-	10	8	-	-	18
MBA	8	-	4	4	-	-	16
MCA	-	-	3	3	-	-	06
PhD	-	-	26	26	*	*	52
Total	180	50	155	116	91	41	633

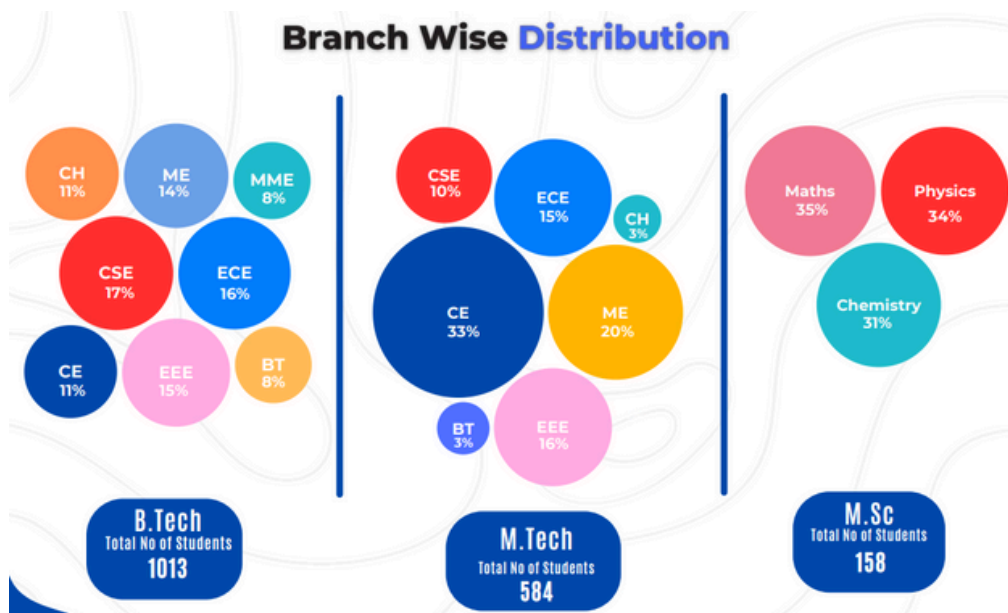
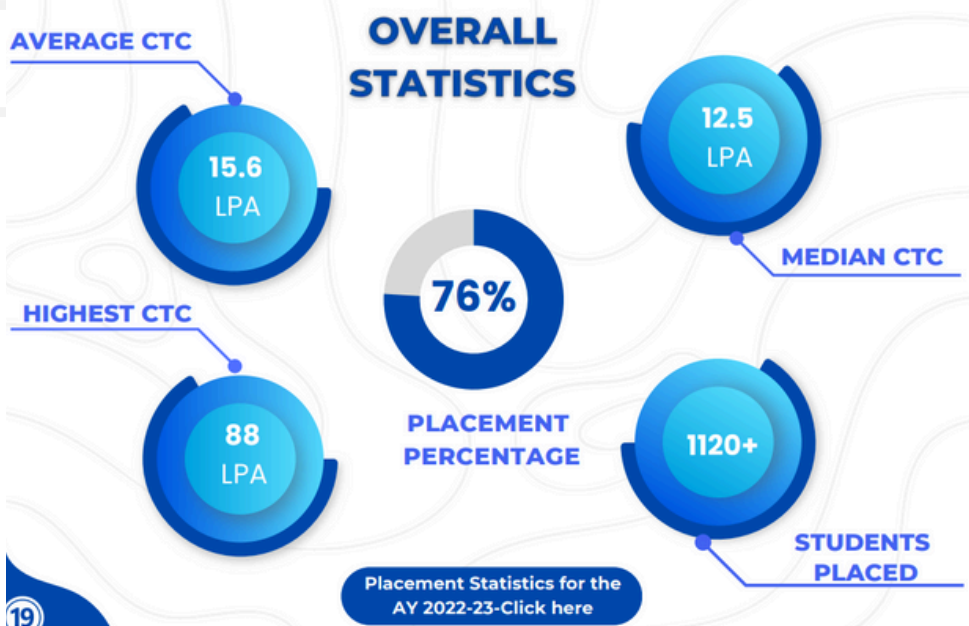

<https://nitw.ac.in/path/?dept=/placement>

International Alumni Chapters: Executive Body

Middle East	President	Shri Raja Srinivas Rao Aita	arsrao@gmail.com
	Secretary	Shri. D. Srinivasa Reddy	dsrkonda@hotmail.com
	EC Member	Shri. Gopala Krishna	egkgoud@yahoo.com
	EC Member	Shri. SM Farooq Zaidi	smfarooqzaidi@hotmail.com
Nepal	President	Shri.Thakur P. Sharma	thakur.p.sharma@gmail.com
	Secretary	Shri. Manvendra Nidhi	manvendranidhi@gmail.com
	EC Member	Shri. Pushkar Kumar Pokhrel	pkpokhrel@gmail.com
	EC Member	Shri. Bibek Singh	bibeksingh.16july@gmail.com
Qatar	President	Shri. K. S. Prasad	koduru1955@gmail.com
	Secretary	Shri. B. Venkateswara Rao	bvrao6@gmail.com
USA	President	Shri. Balraj Pudota	rajpudota@gmail.com
	Secretary	Shri. Surya Challa	secretary@nitwamericas.org
	EC Member	Shri. Sridhar Kunisetty	sridharkunisetty@gmail.com
	EC Member	Shri. Srinivas V. Atluri	svatluri@gmail.com
	EC Member	Shri. Sridhar Muppalla	Sridhar89@gmail.com
ANZ	President	Shri. Ashish Kumar	ashishkumar8133@gmail.com
	Secretary	Shri. Rakesh Singh	rakeshsingh80@gmail.com
Singapore	President	Shri. KK Nagarajan	nkksgp@gmail.com
	Secretary	Shri. Yogesh Jain	yogeshjainleo@gmail.com
	EC Member	Ms. Tanvi Verma	Tanu.cse@gmail.com
	EC Member	Shri. Muralidhar M.S.K	mskm.murali@gmail.com

V. Campus Life & Student Engagement

Student Activity Clubs

Technical Society (TS)

- 📡 SAE Local Chapter
- 💻 Software Development Club
- 🔬 Science and Hobbies Club
- 📡 Satellite Applications Club
- 🐝 & Honey Bee NITW Student Chapter
- 🤖 Robotics Club
- 🌌 Astronomy Club
- 🎤 TEDx
- 📈 Business Club



Athletics Society (AS)

- 🏃 Fitness Club
- 🤝 NSS (National Service Scheme)
- 🥗 Ek Bharat Shrestha Bharat (EBSB)
- 🥗 Food and Health Club
- 🛡️ Patriot Club

Cultural Society (CS)

- ? Quiz Club
- ✍️ Literary and Debating Club
- 📖 Value Education
- ❤️ Youth Red Cross
- 🌿 Nature Club
- 🎨 Painting Club
- 🌍 International Students Affairs



Film and Music Society (FMS)

- 🎵 Music Club
- 📞 Electronic Amateurs Club (HAM Club)
- 🎬 Film Club
- 📖 Anime and Comics Club
- 🏛️ SPIC-MACAY Heritage Club
- 💃 Dance and Dramatics Club
- 📷 Photography Club



International Student Activities Club (ISAC), a vibrant community that celebrates diversity and promotes inclusivity for all students of the institute. Our mission is to create a welcoming environment where international students can connect, share their cultures, and feel at home.

Through a wide range of exciting events and activities, ISAC brings together students from all corners of the globe to foster cross-cultural understanding, friendship, and fun. From spooky Halloween parties to dazzling talent shows like NITW Got Talent, our events showcase the rich cultural heritage of our international student community.

ISAC is more than just a social club, it also organizes informative workshops, seminars, and discussions that help international students navigate institute life, adapt to new customs, and overcome cultural barriers. Our goal is to provide a supportive network that helps students thrive academically, socially, and personally.

ISAC also welcomes all students – domestic and international – to make new friends, learn about different cultures, or simply have fun.

Some of our events and initiatives include:

- Cultural festivals and celebrations
- Language exchange programs
- International food festivals
- Volunteer opportunities
- Career development workshops

Join us for an exciting journey of cultural discovery, friendship, and adventure!



NITW got talent



Halloween



SPRING SPREE:

<https://springspree.nitw.ac.in>

SpringSpree, the annual cultural festival of the National Institute of Technology (NIT), Warangal, stands as one of South India's premier cultural events. Since its commencement in 1978, the festival has experienced remarkable growth, now attracting over 10,000 attendees and participants from nearly 600 universities nationwide.

The 38th edition of SpringSpree was held during February **28th to March 2nd, 2025**. This year's festival showcased a diverse array of events spanning music, dance, literature, art, and gaming, catering to a wide range of interests.

Over the years, SpringSpree has hosted an impressive lineup of celebrities and artists, enhancing its cultural significance. Past editions have seen performances by renowned personalities such as Suraj Jagan, Suchitra, Sobhita Dhulipala, KK, Shobha Naidu, Baiju Dharmajan, Naresh Iyer, and Stephen Devassy.

In addition to its vibrant events, SpringSpree offers workshops on a variety of subjects, ranging from ethical hacking to guitar basics, providing attendees with opportunities to learn and engage in new skills. The festival's themes have been diverse, with past editions featuring motifs like Renaissance, Rubaroo India, Rasengan, Kaladhvani, Carnival, Fantasia, and World Fest.



TECHNOZION

<https://www.nitw.ac.in/technozion23>

Technozion is the annual technical festival of the National Institute of Technology (NIT), Warangal, Commenced in 2006.

Over the years, it has evolved into one of India's most anticipated technical fests, providing a platform for students nationwide to showcase their technical prowess and innovations.

The most recent edition, Technozion 2024, was held from January 19th to 21st, 2024, under the theme "Ingenious," emphasizing originality and inventiveness. The festival featured a diverse range of events, including workshops, guest lectures, exhibitions, and competitions designed to challenge and inspire participants.

Technozion continues to foster technological advancement and collaboration, solidifying its reputation as a premier technical festival in India.

TECHNOZION



YOUTH FEST

The Youth Fest is a prominent annual cultural event at the National Institute of Technology (NIT) Warangal, organized by the Students' Welfare Department. This two-day festival serves as a vibrant platform for students to exhibit their talents across various art forms, including music, dance, drama, and literature. The event fosters creativity, camaraderie, and cultural exchange among the student community.

The festival also features a variety of competitions, workshops, and performances, providing students with opportunities to learn, compete, and showcase their skills.



CURA

This is the annual management festival organized by the School of Management at NIT Warangal. "Cura," meaning "Thoughtfulness," serves as a platform for management students across India to demonstrate their business acumen and innovative ideas. The festival encompasses a variety of events, including business plan competitions, case studies, workshops, and guest lectures, aiming to bridge the gap between academic learning and real-world business challenges.

Diwali – Festival of Lights

One of the grandest celebrations on campus! The hostels and academic blocks are adorned with diyas, fairy lights, and rangoli. A spectacular fireworks show lights up the night, and students come together for pujas, sweets distribution, and cultural performances.

Holi – Festival of Colors

Holi at NITW is an explosion of colors, music, and fun. Students gather in open spaces, smearing each other with gulal, enjoying water splashes, and dancing to Bollywood beats. The festival creates a lively and inclusive atmosphere, bringing everyone together.

Christmas & New Year

The campus gets into the festive spirit with Christmas trees, carol singing, and gift exchanges. Hostels organize Secret Santa games, and a midnight celebration marks the beginning of the New Year with fireworks and music.

Pongal & Makara Sankranti

For South Indian students, Pongal is celebrated with special festive meals, kolams (rangoli), and cultural performances. Kite flying is a major highlight, filling the sky with vibrant colors.

Navaratri & Dussehra

The spirit of Navratri and Dandiya nights brings students to the dance floor, where they enjoy Garba and Dandiya Raas in traditional attire. Special pujas and cultural performances mark Dussehra celebrations.



Onam – The Grand Kerala Festival

Onam is celebrated with beautiful floral rangolis (Pookalam), traditional dance performances (Thiruvathira), and a grand Onam Sadhya (traditional Kerala feast). Students from all backgrounds join the celebrations, making it a lively event.

Ganesh Chaturthi



Ganesh Utsav brings the campus to life with idol installations, daily aartis, bhajans, and cultural performances. The festival concludes with a grand immersion procession, creating a sense of devotion and joy.

Regional Festivals

Apart from the major festivals, NIT Warangal also witnesses celebrations of Baisakhi, Ugadi, Lohri, Janmashtami, Durga Puja, Vishu, and Bihu, reflecting the diverse cultural fabric of the institute.

A Campus That Celebrates Diversity!

At NIT Warangal, festivals are not just religious events but also cultural exchanges, where students from different states and backgrounds come together to share traditions, cuisines, and joy. The hostels, mess halls, and common areas transform into vibrant spaces, making every celebration memorable!

 No matter where you're from, at NITW, every festival feels like home! 









Sports & Competitions at NIT Warangal: Where Passion Meets Excellence!

NIT Warangal is not just about academics—it's also a hub for sports and fitness enthusiasts! The institute hosts Inter-NIT tournaments and Intramural competitions, providing students with opportunities to showcase their athletic talents and build team spirit.

Inter-NIT Sports Tournaments – Competing at the National Level!

Inter-NIT competitions are prestigious national-level sports events where NIT Warangal competes against other NITs across India. These tournaments are held annually in various sports, and the campus gears up with intense training, enthusiastic cheering squads, and a strong competitive spirit.

Major Sports in Inter-NIT Events:

-  Athletics – Track & field events  
-  Cricket – A crowd favorite, played with full energy! 
-  Football – High-intensity matches with strategic gameplay 
-  Basketball & Volleyball – Fast-paced and adrenaline-filled!



Cricket Runner-up of All India Inter NIT Tournaments



Table Tennis (Gold Medal) and Batminton (Silver Medal) Winners of All India Inter NIT Tournaments for Faculty & Staff held at NIT Kurukshetra



Sports



All India Inter-NIT Swimming
Tournament held at NIT Rourkela



All India Inter – NIT
Athletic & Kho Kho



All India Inter-NIT Cricket and Chess
Tournament held at NIT Silchar

VI. Institute Facilities

Institute Health Centre



Institute Health Centre is a full fledged unit with Full time medical officers, who are assisted by paramedical staff (Staff Nurse, ANM, OPD Assistant, Dresser, Lab Technician). The Health Centre has pharmacy. The students, employees and their dependents almost 11000 members are getting benefited with the daily out patient services of 150+.

Ambulance service is provided 24X7. Ambulance is equipped with oxygen cylinder, nebulizer and first aid box with routine medicines, essential life saving drugs.



<https://www.nitw.ac.in/ihc>

LIST OF OTHER FACILITIES

- Post office
- 2 ATMs (SBI and ICICI)
- Supermarket
- Foodstreet
- Pizza Restaurant
- Hair Saloon
- Laundry
- Sports complex
 - Stadium
 - Cricket net
 - Volleyball Courts
 - Badminton Courts
 - Table Tennis Court
 - Tennis Court
 - Yoga and Meditation Hall
 - Gymnasium
 - Basketball Courts

Banks, ATMs & Post Office



SBI ATM beside adjacent to stadium



ICICI ATM in front of Kalam International Hall



State Bank of India (SBI) is situated in the Campus



NITW campus post office is located in front of Kalam International Hall

Food Street



Sports Complex



Cricket Stadium



Gymnasium



Badminton Court



Tennis Court



Basketball Court

Important Contact Details

Contact Person	Contact Number (add +91.)
Registrar	9490165360
Dean – International Relations & Alumni Affairs	9491065002
Dean – Student Welfare	9490165362
Dean – Academic	9490165361
Associate Dean – Admissions	8332969703
Faculty Incharge – Foreign Admissions	8332969479
Chief Warden	9490165356
Dy. Chief Warden, Ladies Hostel	9491065948
Senior Medical Officer	9490165359
Institute Ambulance	9491065006
Chief Vigilance Officer (CVO)	9491085294
Woman Protection Cell	8332969705
24x7 Security	8332969706

Important Links

CONCERNED CENTRES	Link
Director	https://www.nitw.ac.in/page/?url=/Director/DirectorNITW/
Deans	https://www.nitw.ac.in/deans
Registrar	https://nitw.ac.in/page/?url=/NITWRegistrar/list
Department Heads	https://www.nitw.ac.in/Heads
Academic Cell	https://www.nitw.ac.in/DeanAcademic
Admissions	https://nitw.ac.in/path/?dept=/ad2021
Academic Services	https://nitw.ac.in/page/?url=/AcademicServices/2021
Examination Branch	https://nitw.ac.in/eb
Academic Calendar	https://nitw.ac.in/ac
Academic Programs	https://nitw.ac.in/ap
Student Welfare	https://nitw.ac.in/sw
Hostels	https://www.nitw.ac.in/hostel
Student Deciplinary Manual	https://nitw.ac.in/dms/
Mental Health & Wellness	https://www.nitw.ac.in/DeanMHW
Students' Grievance Redressal	https://nitw.ac.in/SGR
Academic Regulations	https://nitw.ac.in/page/?url=/RulesandRegulations/list
Time-Tables	https://nitw.ac.in/tt
Central Library	https://nitw.ac.in/library
International Relations (IR)	https://www.nitw.ac.in/ir/index.html
Academic Forms	https://www.nitw.ac.in/path/?dept=/nitwForms
Convocation	https://nitw.ac.in/convocational1/index.html
Health Centre	https://www.nitw.ac.in/ihc

VII. Travel Guide & Exploration

Tourist/Historical Places around Warangal

Studying at NIT Warangal isn't just about academics—it's also about exploring the rich history, culture, and adventure spots around the city! Whether you're looking for relaxation, adventure, or a knowledge boost, here are some exciting places to visit during your weekends

Warangal's Historical & Cultural Gems

1) Warangal Fort – A Legacy of the Kakatiya Dynasty

- 📍 Distance: ~12 km | ⌚ Travel Time: 30 mins
- ◆ A stunning 13th-century fortress built by the Kakatiya rulers.
- ◆ Features massive stone gateways, intricate carvings, and temple ruins.
- ◆ A paradise for history buffs and photography lovers! 📸🏛️



2) Thousand Pillar Temple – A Marvel of Architecture

📍 Distance: ~8 km | ⏳ Travel Time: 20 mins

- ◆ One of the finest temples of the Kakatiya era, dating back to the 12th century.
- ◆ Known for its intricate carvings, stone pillars, and beautiful Nandi statue.
- ◆ A great spot for spiritual reflection and architectural appreciation. 🏛️ ✨



3) Bhadrakali Temple – The Goddess of Power

📍 Distance: ~7 km | ⏳ Travel Time: 15 mins

- ◆ Dedicated to Goddess Bhadrakali, this temple is serene and spiritually uplifting.
- ◆ Located beside a lake, offering breathtaking sunset views. 🌅



4) Ramappa Temple – A UNESCO Heritage Site

- 📍 Distance: ~70 km | ⌚ Travel Time: 2 hours
- ◆ Built in 1213 AD, this temple is a masterpiece of intricate carvings.
- ◆ Known for its floating bricks and mesmerizing Nandi sculpture.
- ◆ A must-visit for architecture lovers and history enthusiasts. 🏛️💚💜

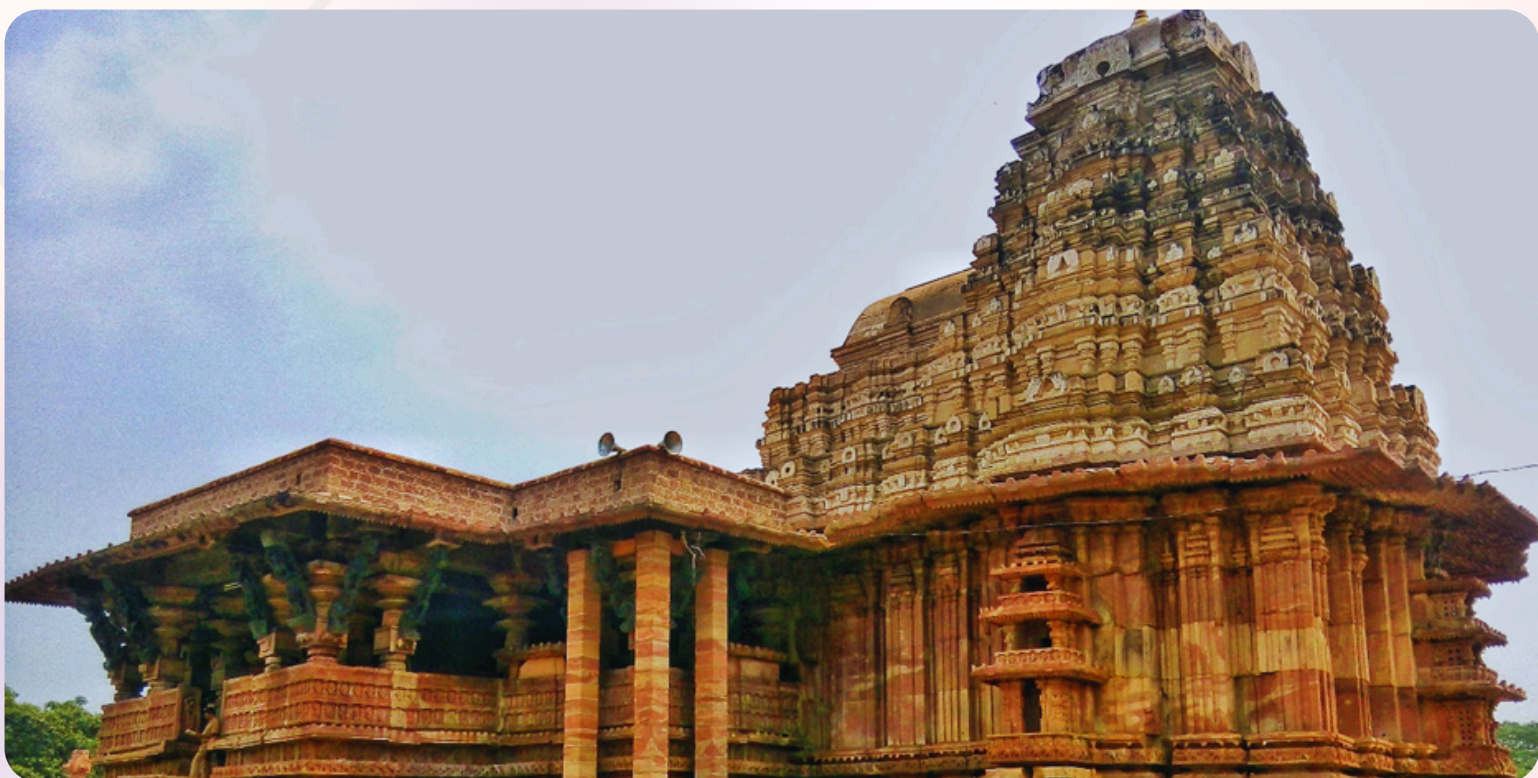



Nature & Adventure Escapes

1) Laknavaram Lake – A Scenic Paradise

- 📍 Distance: ~65 km | ⌚ Travel Time: 1.5 hours
- ◆ A stunning lake surrounded by lush forests and hills.
- ◆ Famous for its hanging bridge, boating, and camping options.
- ◆ Perfect for a peaceful retreat or a group picnic with friends. 🛶🌳

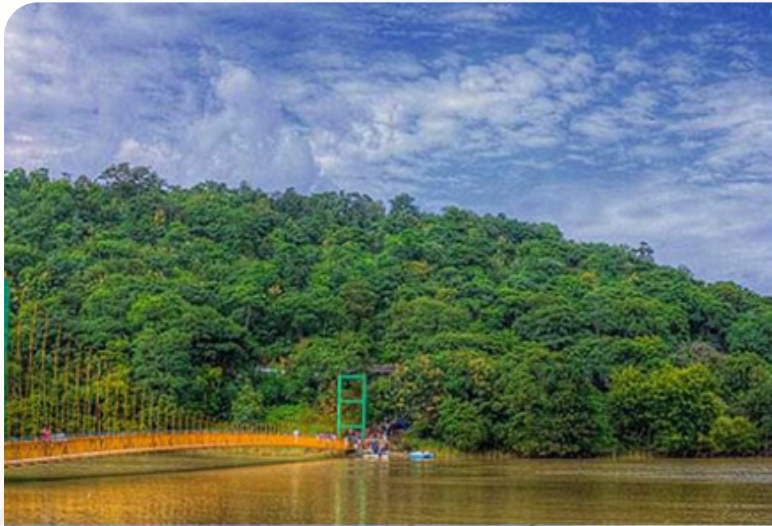

<https://tourism.telangana.gov.in/hotels/LaknavaramHotel>



2) Pakal Lake – A Tranquil Escape

- 📍 Distance: ~50 km | ⌚ Travel Time: 1.5 hours
- ◆ A man-made lake nestled in the hills, great for nature lovers and photographers.
- ◆ Offers boating and bird-watching opportunities. 🦜🚣



3) Eturnagaram Wildlife Sanctuary – For the Wildlife Enthusiasts

📍 Distance: ~110 km | ⌚ Travel Time: 2.5 hours

◆ Home to tigers, deer, wild boars, and a variety of birds.

◆ A must-visit for those who love trekking and wildlife safaris. 🦌🌲

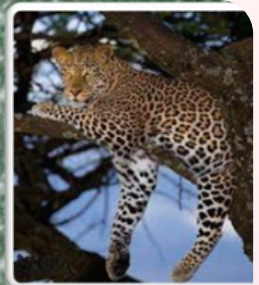
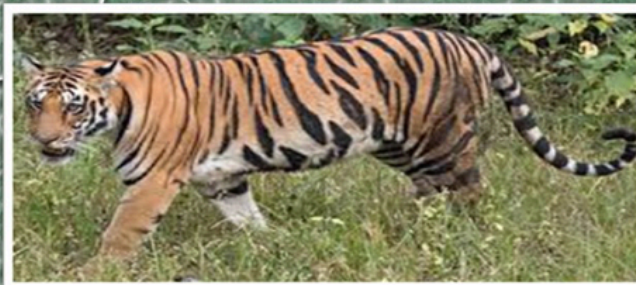
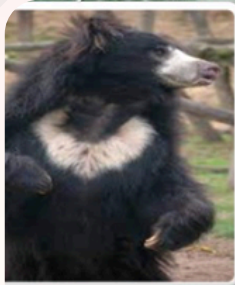

ETURNAGARAM WILDLIFE SANCTUARY

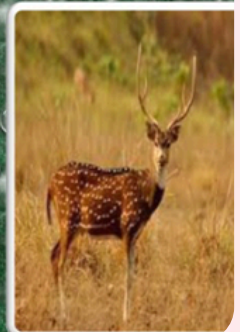
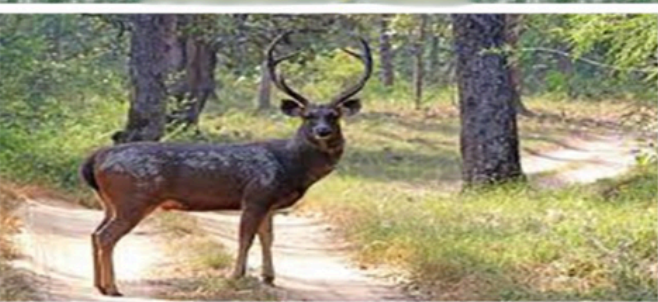
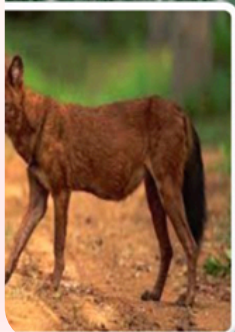

Centre for International Relations

Dean, International Relations & Alumni Affairs

Email: dean_iraa@nitw.ac.in
Contact: 0870 246- 2008, 2069

Associate Dean (IR)

Email: ad_ir@nitw.ac.in
Contact: 0870 2462510

Handbook Preparation Committee

Mr. Abhishekh Kumar Jha

6th Sem – B. Tech (CE) th
Mobile: +91 63035 67059

Ms. B. Priyanka Rathod

6th Sem – B. Tech (MM)
Mobile: +91 83099 78424

Mr. Roopak

4th Sem – M.Sc. (MA)
Mobile: +91 82995 57239

Mr. K. Vinod

8th Sem – B. Tech (EE)
Mobile: +91 95503 20387

Mr. Kunal Chaudhary

6th Sem – B.Tech (CE)
Mobile: +91 77830 72900

Mr. Aayush Kumar Thakur

6th Sem – B. Tech (CS)
Mobile: +91 96086 32246

Mr. Nigel kanhodo

2nd Sem – B. Tech (CE)
Mobile: +91 96521 65844

Mr. Jerom Shobi

8th Sem – B. Tech (EE)
Mobile: +91 85220 65769



SCAN HERE



NITW International Relations

Follow Us on:

